B&C SIROCCO > JU 800

B&C COLLECTION

LIGHT WEIGHT JACKET / WITHOUT LINING

BASIC
BY B&C

Adjustable storm hood

Hood concealed inside the collar with velcro closing tabs

Full zip opening with zip pull

Fold-away jacket (K-way® system) in pocket with double slider zip

Adjustable bottom hem with drawcord

The windbreaker

- 100% Taffeta Nylon
- S - M - L - XL - XXL - XXXL*
- 10 pcs/pack & 50 pcs/carton

* ONLY AVAILABLE IN WHITE, BLACK, NAVY, RED, ROYAL BLUE AND BOTTLE GREEN

WHITE *	BLACK *	NAVY *	RED *	GOLD
ORANGE	PURPLE	ATOLL	ROYAL BLUE *	BOTTLE GREEN *
REAL GREEN	ULTRA YELLOW	PIXEL CORAL	PIXEL PINK	PIXEL TURQUOISE

* COLOURS AVAILABLE IN XXXL

- Windproof
- Showerproof
- Water-repellent

DUO CONCEPT
with B&C Sirocco /women
EXISTS IN B&C SIROCCO /KIDS

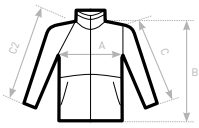

C2= RAGLAN SLEEVE

SIZES [CM]

B&C SIROCCO JU 800	XS	S	M	L	XL	XXL	XXXL
A HALF CHEST	-	59	64	69	74	79	84
B BODY LENGTH FROM NECK POINT	-	72	75	78	81	84	87
C SLEEVE LENGTH	-	55,5	57	58,5	60	61,5	63
D CENTER BACK LENGTH	-	71	74	77	80	83	86

FAIR WEAR FOUNDATION

JACKET | UNISEX